

2019 Intake 9

Stroke Foundation Programme

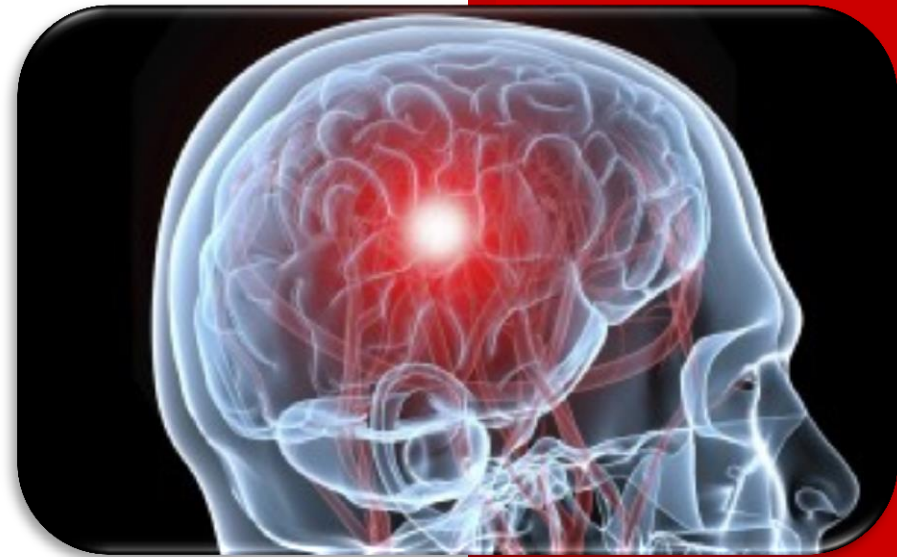

Time	Week 1 Thursday 3rd October 2019 8am-4pm Undergraduate Lecture Theatre (UGLT) Barnes Building	Week 2 Thursday 10th October 2019 UGLT 8 am-4pm/C2 Seminar Room 08.00-12.30	Week 3 Friday 18th October 2019 1-2 pm UGLT 1-4pm Resuscitation Room/Sim suite	Week 4 Weds 23rd October 2019 8am-4pm UGLT
AM	<p>8.00-8.30am - Registration 8.30-10.00 am Ice breaker, Housekeeping, Ground Rules, Introduction to the programme, Review Timetable Expectations/Learning agreement, Workbooks, Portfolio Building, Assessment process, Bespoke Visits (details on how to arrange),</p> <p>10.00-10.30 – Break</p> <p>10.30-11.00 Do’s and Don’ts for presentations</p> <p>11.00-12.00 Introduction to Stroke Services -What is Stroke? -The scale of the problem</p> <p>12.00-12.45 Lunch</p>	<p>08.00-08.30 Q&A/check in PB</p> <p>08.30- 09.30 Management of Ischaemic stroke – TBC</p> <p>09.30 -10.30 Management of Intracerebral haemorrhage - SpN Emily Birleson</p> <p>10.30-11.00 Break</p> <p>11.00-12.00 Key Stroke Investigations - PB</p> <p>12.00-12.30 Lunch</p>	<p>Bespoke Time</p> <p>12.00 -12.30 Lunch</p>	<p>Bespoke Time 08.00-08.30 Q & A</p> <p>12.00-12.30 Lunch</p>
PM	<p>12.45 – 13.15 Introduction to Stroke Services - continued -Stroke services development</p> <p>13.15 – 14.45 Intro to Stroke Relevant Anatomy & Physiology -Brain/Nervous System -Blood supply -Heart</p> <p>14.45-16.00 Start planning bespoke time</p> <p style="text-align: right;">Paula Beech</p>	<p>Bespoke time</p>	<p>12.30 – 13.30 Management of Transient Ischaemic Attacks & Stroke Mimics – Thom Luxon ANP</p> <p>13.30- 14.00 Break</p> <p>14.00 – 16.00 Clinical Assessment of Stroke Patient (MHR 2nd Floor Mayo) - ANP Thom Luxon</p>	<p>08.30-10.00 Stroke Causes/Risk Factors and Preventing further strokes – P Beech/L Worswick</p> <p>10.00-10.30 Break</p> <p>10.30-11.00 MDT working in Stroke – PB/LW</p> <p>11.00 – 12.00 Role of Nurse in MDT/Stroke Rehabilitation – PB/LW</p>

Time	Week 5 Wednesday 30th October 2019 08.00-13.00 Seminar Room 6 Mayo	Week 6 Thursday 7th November 2019 8am-4pm MHR 13.00-16.00	Week 7 Wednesday 13th November 2019 8am-4pm UGLT	Week 8 Thursday 21st November 2019 12 – 4pm UGLT
AM	<p>08.30-09.30 Nutrition post stroke – Dietician/Sophie Johnston – TBC</p> <p>9.30-10.00 Break</p> <p>10.00-12.00 Role of SALT –SLT team – Nikki Taylor/Miriam Ridley/Naomi Sirkett/Natasha Gillan</p> <p>12.00 – 12.30 Lunch</p>	<p>Bespoke Time</p> <p>12.30 – 13.00 Lunch</p>	<p>8.30-12.30 Psychology session – Natalie Arran/Caroline Kinney/ Sladjana Ivanis</p> <p>12.00 – 12.30 Lunch</p>	<p>12.30-13.00 Lunch</p>
PM	<p>Bespoke Time</p>	<p>13.00 -16.00 Role of OT & PT for Stroke Patients</p> <p>Speakers PT team – Holly Logan/Kelly Griffiths OT team – Gill Bradley/Kim Cochrane</p>	<p>Bespoke time</p>	<p>12.30-13.30 VTE prophylaxis - PB</p> <p>13.30 – 14.30 Mental Capacity Ax/DOLS - PB</p> <p>14.30-15.00 Break</p> <p>15.00 – 16.00 Audit & Stroke: SSNAP – PB</p>

Time	Week 9 Thursday 28th November 2019 8am-1pm UGLT Resuscitation Room 11-13.30	Week 10 Wednesday 4th December 2019 8am-4pm UGLT	Week 11 Thursday 12th December 2019 8am-4pm UGLT or 08.00-12.00 SR 6 Mayo	Week 12 Weds 18th December 2019 8am-4pm UGLT MR 10 10-13.00
AM	08.00-08.30 Q and A 08.30-09.30 Community Therapy Teams – ESD/CNRT team 09.30-10.15 BASIC – Sylvia Moss TBC 10.15 – 10.45 Break 11.00 – 13.00 SIM suite –review session (ANP Heathcote and Luxon) 12.30-13.00 Lunch	Planning For Discharge 08.00-12.30 Repatriation/Transfers/Discharge home (PB) Discharge to continuing care CHC assessment process– case discussion 12.30-13.00 Lunch	Bespoke Time 10.45 – 12.30 Patient/carer experiences/Role of Stroke Association TBC 13.00-13.30 Lunch	8-8.30am Q &A 08.30 - 10.00 EOLC and stroke - PB 10.00-10.30 Break 10.30-11.15 Experiential learning of stroke deficits - PB 11.15-12.00 Role of Research Team – Acute Research Delivery Team Louise Harrison 12.00-12.30 - Lunch
PM	Bespoke Time	Bespoke Time	13.30 – 14.30 Pneumonia prevention & mouth care – Prof Smith TBC 14.30-15.30 Post stroke vision Issues - Claire Howard Orthoptist TBC	12.30 – 13. 00 Programme Evaluation 13.00 -15.30 Presentations/Portfolio review and certificate presentations. - to Lead Nurses, Managers and other interested parties